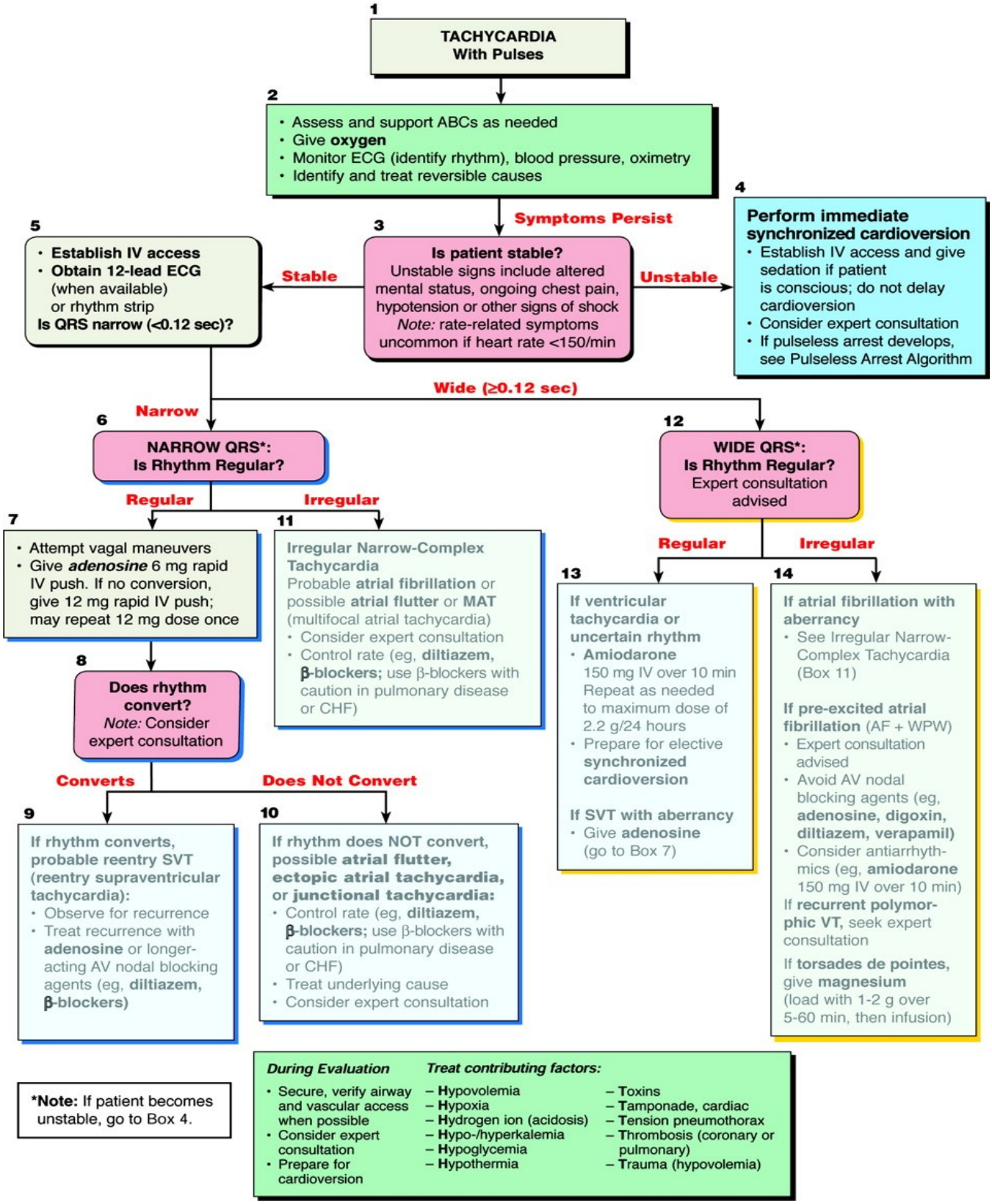Tachycardia With Pulses Algorithm