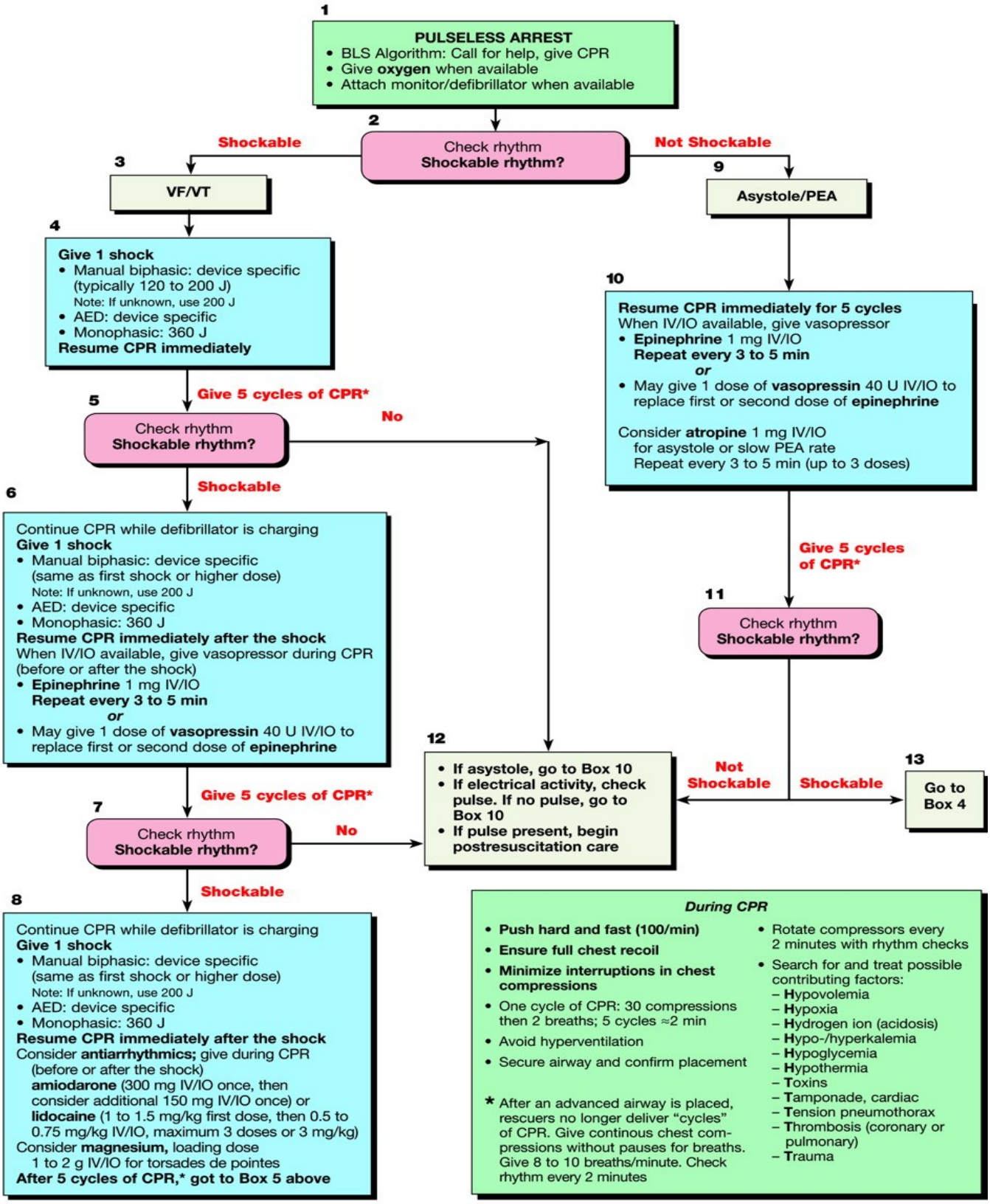Pulseless Arrest Algorithm